

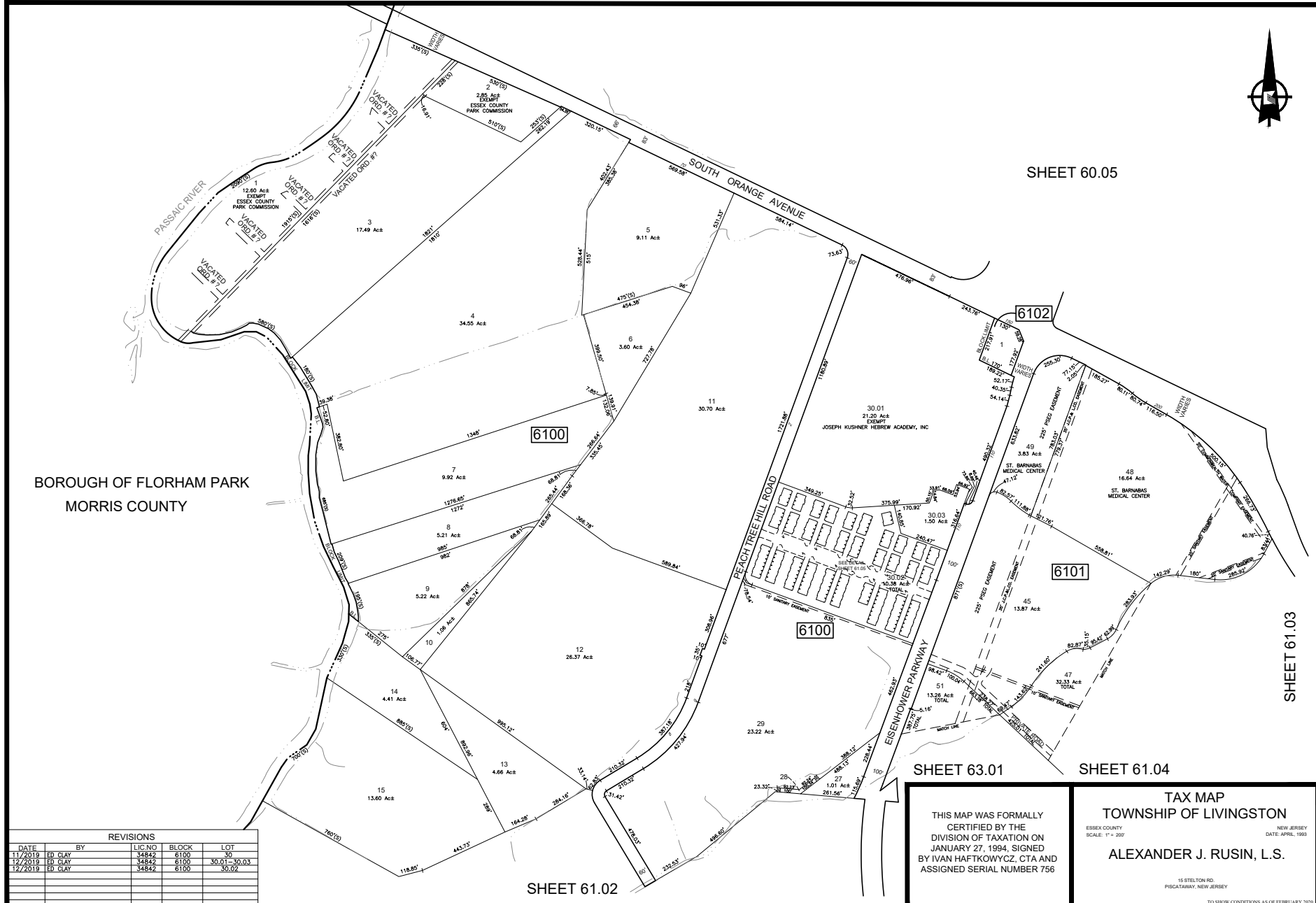

SHEET 60.05

SHEET 61.03

BOROUGH OF FLORHAM PARK
MORRIS COUNTY



SHEET 61.02

SHEET 63.01

SHEET 64.04

| REVISIONS | | | | |
|-----------|---------|--------|-------|-------------|
| DATE | BY | LIC NO | BLOCK | LOT |
| 11/2019 | ED CLAY | 34842 | 6100 | 30 |
| 12/2019 | ED CLAY | 34842 | 6100 | 30.01-30.03 |
| 12/2019 | ED CLAY | 34842 | 6100 | 30.02 |
| | | | | |
| | | | | |
| | | | | |

THIS MAP WAS FORMALLY CERTIFIED BY THE DIVISION OF TAXATION ON JANUARY 27, 1994, SIGNED BY IVAN HAFTKOWYCZ, CTA AND ASSIGNED SERIAL NUMBER 756

TAX MAP
TOWNSHIP OF LIVINGSTON

ESSEX COUNTY
SCALE: 1" = 200'

NEW JERSEY
DATE: APRIL, 1993

ALEXANDER J. RUSIN, L.S.

15 STELTON RD.
PISCATAWAY, NEW JERSEY

TO SHOW CONDITIONS AS OF FEBRUARY 2020