

REVISIONS					
DATE	BY	LIC. NO.	BLOCK	LOT	
12/2017	ED CLAY	34842	5500	B/C	51-9
12/2017	ED CLAY	34842	5500		28-30
12/2017	ED CLAY	34842	5500		19-20
12/2017	ED CLAY	34842	5500		14-18
12/2017	ED CLAY	34842	5500		57-58
12/2019	ED CLAY	34842	5500		3

* THIS SHEET HAS BEEN REDRAWN USING COMPUTER AIDED DRAFTING (CAD/D) BASED ON THE MAP PREPARED BY ALEXANDER J RUSIN L.S., APRIL 1993.

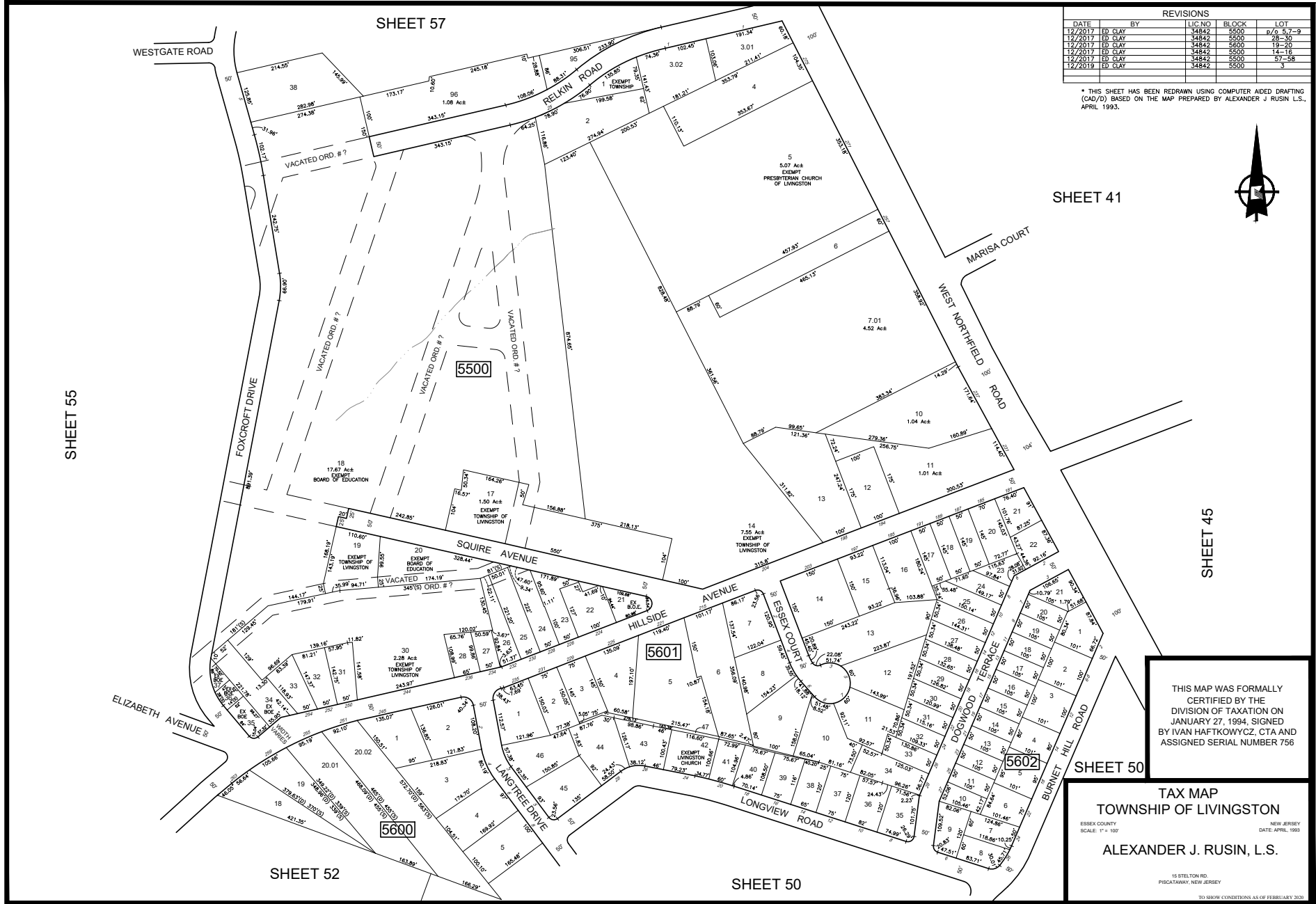

SHEET 41

SHEET 45

SHEET 50

SHEET 52

SHEET 50

THIS MAP WAS FORMALLY CERTIFIED BY THE DIVISION OF TAXATION ON JANUARY 27, 1994. SIGNED BY IVAN HAFTKOWYCZ, CTA AND ASSIGNED SERIAL NUMBER 756

TAX MAP
TOWNSHIP OF LIVINGSTON
 ESSEX COUNTY NEW JERSEY
 SCALE: 1" = 100' DATE: APRIL 1993
ALEXANDER J. RUSIN, L.S.
 15 STELTON RD. PISCATAWAY, NEW JERSEY
 TO SHOW CONDITIONS AS OF FEBRUARY 2020