

REVISIONS				
DATE	BY	LIC NO	BLOCK	LOT
03/19/95	ALEXANDER J. RUSIN	11761		
10/2007	PETER J. MOORE	37602		
01/2009	PETER J. MOORE	37602		
3/2015	WILLIAM T. MANNING, P.L.S.	262009000		
12/2017	ED CLAY	34842	107	8.02
03/2018	ED CLAY	34842	107	14
12/2019	ED CLAY	34842	107	7,611,8,02

SHEET 1.03

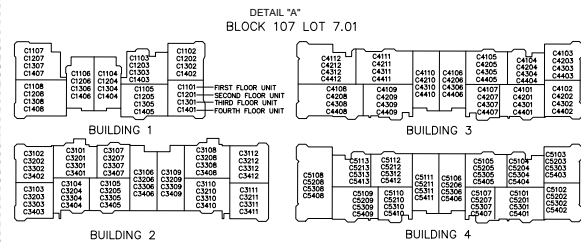
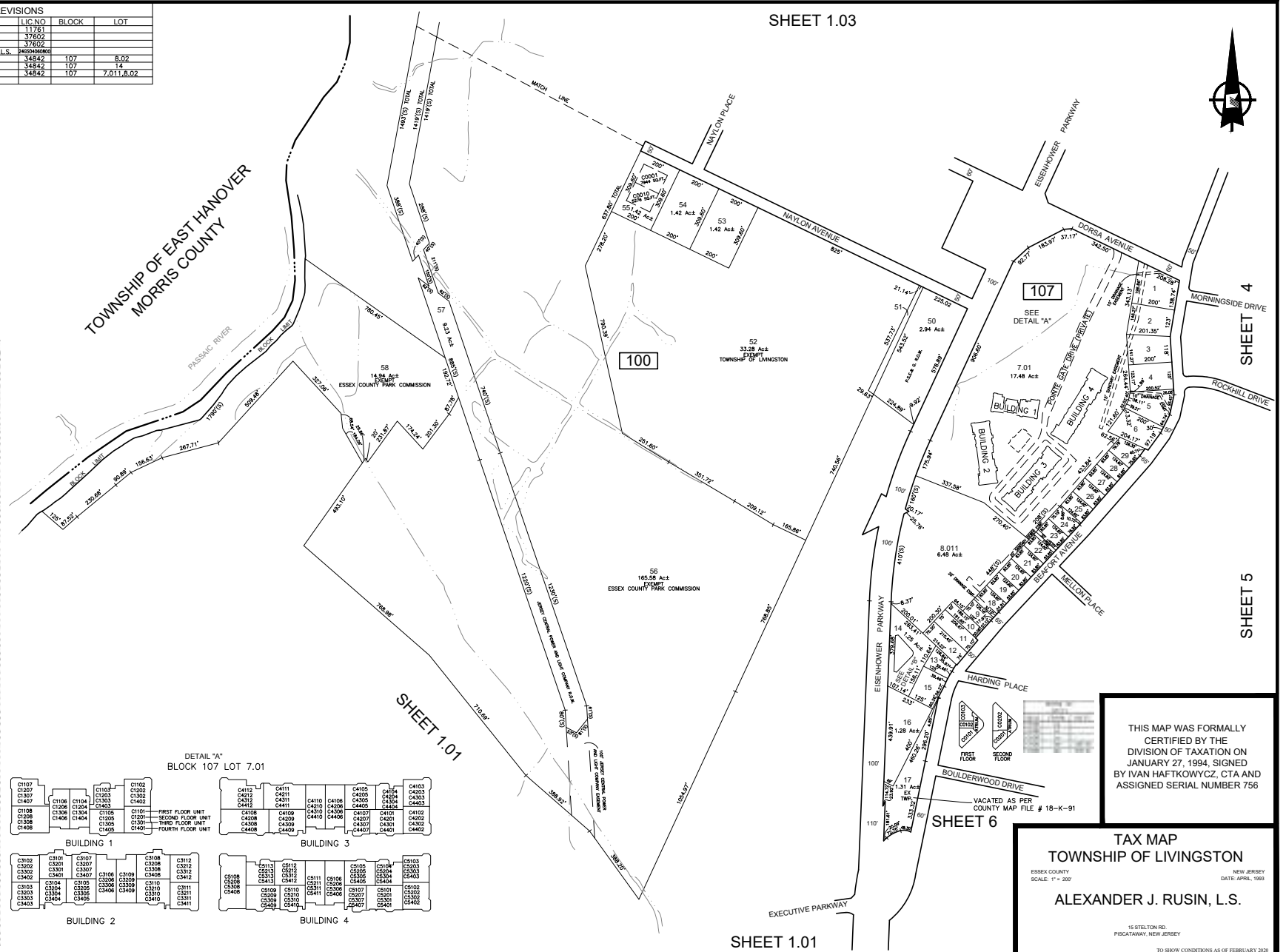

THIS MAP WAS FORMALLY CERTIFIED BY THE DIVISION OF TAXATION ON JANUARY 27, 1994, SIGNED BY IVAN HAFTKOWYCZ, CTA AND ASSIGNED SERIAL NUMBER 756

**TAX MAP**  
TOWNSHIP OF LIVINGSTON  
ESSEX COUNTY NEW JERSEY  
SCALE: 1" = 200' DATE: APRIL, 1993  
**ALEXANDER J. RUSIN, L.S.**  
15 STELTON RD. PISCATAWAY, NEW JERSEY  
TO SHOW CONDITIONS AS OF FEBRUARY 2020

SHEET 4

SHEET 5

SHEET 1.01