

**RECEIVED**

FEB 04 2010

Environmental Health & Safety  
80 Park Plaza, T17 Newark, NJ 07102-4194  
Tel: 973.430.7000 - Fax: 973.624.9047



**PSEG**

*Services Corporation*

**CERTIFIED LETTER**  
**NOTICE TO NEIGHBORING LANDOWNERS AND LOCAL AGENCIES**

REGARDING NJDEP DIVISION OF LAND USE REGULATION PERMIT APPLICATIONS TO BE SUBMITTED FOR A FLOOD HAZARD AREA INDIVIDUAL PERMIT AND A FRESHWATER WETLANDS INDIVIDUAL PERMIT BY PUBLIC SERVICE ELECTRIC AND GAS COMPANY (PSE&G) FOR PROPERTY WITHIN THE PSE&G BUSHKILL-ROSELAND RIGHT-OF-WAY FOR A PROJECT KNOWN AS THE 500kV SUSQUEHANNA-ROSELAND OVERHEAD TRANSMISSION LINE PROJECT (the "PROJECT") TRAVERSING THE FOLLOWING NEW JERSEY MUNICIPALITIES:

Hardwick Township, Warren County; Stillwater Township, Fredon Township, Town of Newton, Andover Township, Byram Township, Borough of Hopatcong and Sparta Township, Sussex County; Jefferson Township, Rockaway Township, Kinnelon Borough, Boonton Township, Montville Township, Parsippany-Troy Hills Township and East Hanover Township, Morris County and Borough of Roseland, Essex County.

Dear Neighboring Landowner and Local Official:

**SPECIFIC NOTICE REGARDING THE FLOOD HAZARD AREA PERMIT APPLICATION**

This letter is to notify you that Public Service Electric and Gas Company ("PSE&G") is submitting an application for a flood hazard area verification to the New Jersey Department of Environmental Protection (Department) for property described in the attached application form. The Department regulates construction within flood hazard areas and riparian zones adjacent to certain waters. This application request is for the Department to verify the extent of these areas on the subject properties. In addition, PSE&G is also submitting an application for a flood hazard area permit to the Department for the project described on the attached application form. A flood hazard area permit is required for this project because some or all of the work is proposed in a flood hazard area or riparian zone. The application is for the construction of the proposed Susquehanna-Roseland 500 kilovolt (kV) transmission line, temporary construction access roads, a new switching station in Hopatcong Borough, Sussex County and a new switching station in the Borough of Roseland, Essex County.

The applicant's contact information is:

Public Service Electric and Gas Company  
Environment, Health and Safety Department  
80 Park Plaza, T-17A  
Newark, New Jersey 07102-4194  
Attention: Raymond A. Tripodi, P.E., P.P. - Manager, Corporate Licenses & Permits  
Telephone: 973-430-8832

## Notice to Neighboring Landowners and Local Agencies

Due to the unique size, linear nature and scope of the proposed transmission line project, hardship exceptions under N.J.A.C. 7:13-9.8 are also being requested for the following:

- Regulated activities in riparian zones, pursuant to N.J.A.C. 7:13-10.2; as the total area of riparian zone disturbance exceeds the allowable limits associated with some of the structures and some temporary access road stream crossings, as per the regulations;
- Regulated activities in floodways, pursuant to N.J.A.C. 7:13-10.3; since a limited number of proposed structures must unavoidably be located within the floodway to maintain the transmission line alignment that was established based on a rigorous route selection process;
- Regulated activities in the flood fringe, pursuant to N.J.A.C. 7:13-10.4; as a limited number of proposed structures are unavoidably located in the flood fringe to maintain the transmission line alignment that was established based on a rigorous route selection process; and
- Definition of “temporary” as it applies to the projected duration of proposed temporary construction access roads and stream crossings; as portions of the proposed project cannot be completed within the six (6)-month limit for temporary projects that is defined in N.J.A.C. 7:13-1.2 based on the project’s overall size and scope.

If you have any comments or questions regarding this application, please write to the Department at the following address:

Attn: Richard Reilly, Section Chief  
State of New Jersey Department of Environmental Protection  
Division of Land Use Regulation  
P.O. Box 439  
Trenton, New Jersey 08625-0439

With regard to the applications for a flood hazard area verification and flood hazard area permit Application, your comments must be sent within 15 calendar days of this notice to ensure that the Department will be able to consider your concerns during its review of this application. You can submit comments after this date but the Department may not be able to address your concerns. You can also contact the Department by telephone at (609) 292-0060 and can obtain general information about the Flood Hazard Area program at the following website: [www.nj.gov/dep/landuse](http://www.nj.gov/dep/landuse).

## Notice to Neighboring Landowners and Local Agencies

### SPECIFIC RE-NOTICE<sup>1</sup> REGARDING THE INDIVIDUAL FRESHWATER WETLANDS PERMIT APPLICATION

PSE&G is also sending you this letter to inform you that the company is resubmitting an application for a permit approval to the New Jersey Department of Environmental Protection (NJDEP) under the Freshwater Wetlands Protection Act rules, N.J.A.C. 7:7A. The requested permit approvals will authorize the company to conduct regulated activities on the transmission line right-of-way and along the proposed access roads.

PSE&G is applying for a Freshwater Wetlands Individual Permit (FWIP), an open water fill permit and transition area waivers for all the work associated with the construction of the upgraded transmission line including: new utility structures; access roads and two (2) new switching stations, one to be located in Hopatcong Township<sup>2</sup> the other in the Borough of Roseland, Essex County.

These approvals will authorize the regulated activities including: filling; cutting of vegetation; and the placement of utility structures or access roads within wetlands, open waters or the buffer adjacent to a wetland, known as a transition area. Such work includes construction of physical improvements or grading activity to support the construction. Disturbed areas will be restored and stabilized through provisions included in approved Soil Erosion and Sediment Control Plans.

If you would like to inspect a copy of the Freshwater Wetlands Individual Permit Application, it is on file at the Municipal Clerk's Office in all of the 16 municipalities listed above, through which the project is proposed to traverse; or you may call the NJDEP at (609) 777-0456 to make an appointment to see the application at the NJDEP offices in Trenton during normal business hours.

The rules governing freshwater wetlands permits and approvals are found in the NJDEP's Freshwater Wetlands Protection Act rules at N.J.A.C. 7:7A. You can view or download these rules on the NJDEP Land Use Regulation Program website at [www.state.nj.us/dep/landuse](http://www.state.nj.us/dep/landuse) or you can generally find a copy of these rules within the county law library of your county courthouse.

As part of the NJDEP's review of PSE&G's application, NJDEP personnel may visit the existing right-of-way and the portion of any neighboring property that lies within 150 feet of the right-of-way, to perform a site inspection. This site inspection will involve only a visual inspection and possibly minor soil borings using a four-inch (4") diameter hand auger. The inspection will not result in any damage to vegetation or to property improvements.

With regards to the FWIP, the NJDEP welcomes any comments you may have on the application. Comments should be submitted to the NJDEP *in writing* within 30 days after the

---

<sup>1</sup> On July 29, 2009, PSE&G submitted a similar application for a freshwater wetlands individual permit for this Project. PSE&G is now submitting a new application which also requests a FWIP for the Project, with modifications. Because the project has changed and may impact different neighboring property owners, you may be receiving this notice for the first time.

<sup>2</sup> Switching station location has been revised since the July 29, 2009 Notice.

Notice to Neighboring Landowners and Local Agencies

Department publishes notice of the application in the DEP Bulletin. The Department shall consider all written comments submitted within this time. The Department may, in its discretion, consider comments submitted after this date. Comments cannot be accepted by telephone. Please submit any comments *in writing, along with a copy of this letter*, to:

New Jersey Department of Environmental Protection  
Land Use Regulation Program  
P.O. Box 439  
Trenton, New Jersey 08625  
Attn: Lou Cattuna, Warren County Section Chief

When the NJDEP has decided whether or not the application qualifies for approval under the Freshwater Wetlands Protection Act rules, NJDEP will notify the municipal clerk of the final decision on the application.

Comments or questions about the application may be addressed to:

Raymond A. Tripodi - Manager, Corporate Licenses and Permits; or  
Paul M. Drake, Senior Permitting Specialist  
80 Park Plaza - Mailcode T-17H  
Newark, New Jersey 07102

If you have specific questions about this application, please feel to contact me at the address below, or you may also contact Paul M. Drake, P.P., AICP of the Licensing and Permitting staff at 973-430-5234 or [paul.drake@pseg.com](mailto:paul.drake@pseg.com).

Sincerely,

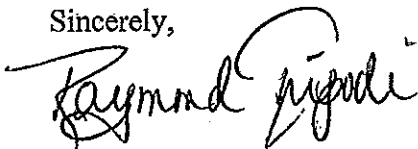

Raymond Tripodi, P.E., P.P.  
Manager, Corporate Licenses and Permits  
Public Service Electric and Gas Company  
80 Park Plaza - Mailcode T-17H  
Newark, New Jersey 07102

Enclosures:

Area Map and LURP 2 Form



**State of New Jersey**  
**Department of Environmental Protection**  
 Division of Land Use Regulation Application Form (LURP-2)  
 Division of Land Use Regulation  
 501 E. State Street P.O. Box 439  
 Trenton, NJ 08625-0439  
 www.nj.gov/dep/landuse



PLEASE PRINT OR TYPE THE FOLLOWING: (Complete all sections unless otherwise noted)

1. **Applicant Name:** Public Service Electric & Gas Company Email: Raymond.Tripodi@pseg.com  
 Address: 80 Park Plaza, T17 City: Newark  
 State: NJ Zip: 07102-4194 Daytime Phone: 973-430-8832 Ext.: \_\_\_\_\_ Cell Phone: \_\_\_\_\_
2. **Agent Name:** \_\_\_\_\_ Firm: \_\_\_\_\_ Email: \_\_\_\_\_  
 Address: \_\_\_\_\_ City: \_\_\_\_\_  
 State: \_\_\_\_\_ Zip: \_\_\_\_\_ Daytime Phone: \_\_\_\_\_ Ext.: \_\_\_\_\_ Cell Phone: \_\_\_\_\_
3. **Property Owner Name:** Public Service Electric & Gas Company Email: \_\_\_\_\_  
 Address: 80 Park Plaza, T-17 City: Newark  
 State: NJ Zip: 07102-4194 Daytime Phone: 9734308832
4. **Project Name:** Susquehanna-Roseland 500 kV Site Location (Street Address): Linear Project - Various  
 Zip: Various Municipality: As listed on public notice County: War., Sus, Mor, Essex  
 Block(s): Various Lot(s): Various  
 N.A.D. 1983 State Plane Coordinates (feet) 6 digits only: E (x): Sec. 4 N (y): Sec. 4  
 Nearest Waterway: Various Watershed: Various Subwatershed: Various
5. **Fees:** Total Fee: \$125,000 Project Cost: \_\_\_\_\_ Check No: \_\_\_\_\_
6. **Project Description:** Proposed floodplain and riparian zone impacts associated with the installation of transmission structures & construction access roads in support of the proposed 500kV Susquehanna-Roseland Project.

7. **Application(s) for:** Check all that apply (Please follow directions on page 5)

	Application Type	Fee Amt	Amt Paid
	<b>Flood Hazard Area</b>		
<input checked="" type="checkbox"/>	FHA Verification	\$5,000	
<input checked="" type="checkbox"/>	FHA Individual Permit	\$120,000	
<input type="checkbox"/>	FHAGP1 / Chan Clean w/o Sed Removal	No Fee	No Fee
<input type="checkbox"/>	FHAGP1 / Chan Clean w/Sed Removal	No Fee	No Fee
<input type="checkbox"/>	FHAGP2A / Ag - Bank Restoration		
<input type="checkbox"/>	FHAGP2B / Ag - Channel Cleaning		
<input type="checkbox"/>	FHAGP2C / Ag - Road Crossing		
<input type="checkbox"/>	FHAGP2D / Ag - Wetlands Restoration		
<input type="checkbox"/>	FHAGP2E / Ag - Livestock Ford		
<input type="checkbox"/>	FHAGP2F / Ag - Livestock Fence		
<input type="checkbox"/>	FHAGP2G / Ag - Livestock Water Intake		
<input type="checkbox"/>	FHAGP3 / Bridge/Culvert Scour Protection		

	Application Type	Fee Amt	Amt Paid
	<b>Flood Hazard Area</b>		
<input type="checkbox"/>	FHAGP4 / Stormwater Maintenance		
<input type="checkbox"/>	FHAGP5 / Building Relocation		
<input type="checkbox"/>	FHAGP6 / Rebuild Damaged Home	No Fee	No Fee
<input type="checkbox"/>	FHAGP7 / Residential in Tidal FHA		
<input type="checkbox"/>	FHAGP8 / Utility Crossing <50acres		
<input type="checkbox"/>	FHAGP9 / Road Crossing <50acres		
<input type="checkbox"/>	FHAGP10 / Stormwater Outfall <50acres		
<input type="checkbox"/>	Revision of a GP, IP or Verification		
<input type="checkbox"/>	Transfer of an Approval		
	<b>Stormwater Review Fees</b>	See	
<input checked="" type="checkbox"/>	Fee for all Stormwater Reviews	FWW	APP

	Application Type	Fee Amt	Amt Paid
	<b>Applicability Determination</b>		
<input type="checkbox"/>	Coastal Jurisdictional Determination	No Fee	No Fee
<input type="checkbox"/>	Highlands Jurisdictional Determination	No Fee	No Fee
<input type="checkbox"/>	Flood Hazard Area Applicability	No Fee	No Fee
	<b>CAFRA</b>		
<input type="checkbox"/>	Individual Permit		
<input type="checkbox"/>	Exemption Request		
<input type="checkbox"/>	Permit Modification		
<input type="checkbox"/>	CAFGP5 / Amusement Pier Exp		
<input type="checkbox"/>	CAFGP6 / Beach/Dune Maintenance		
<input type="checkbox"/>	CAFGP7 / Voluntary Reconstruction		
<input type="checkbox"/>	CAFGP8 / New Single Family or Duplex		
<input type="checkbox"/>	CAFGP9 / Reconstruct Single Fam/Dup		
<input type="checkbox"/>	CAFGP10 / New Bulkhead/Fill Lagoon		
<input type="checkbox"/>	CAFGP11 / Revetment		
<input type="checkbox"/>	CAFGP12 / Gabions		
<input type="checkbox"/>	CAFGP13 / Support Facilities/ Marina		
<input type="checkbox"/>	CAFGP14 / Reconst Bulkhead A/MHWL		
<input type="checkbox"/>	CAFGP15 / Hazard Waste Clean-up		
<input type="checkbox"/>	CAFGP16 / Landfall of Utilities		
<input type="checkbox"/>	CAFGP17 / Recreat Facility Public Park		
<input type="checkbox"/>	CAFGP18/BulkheadConstuct/Fill upland		
<input type="checkbox"/>	CAFGP21 / Shoreline Stabilization		
<input type="checkbox"/>	CAFGP22 /Avian Nesting Structures		
<input type="checkbox"/>	CAFGP23 / Electrical Sub Facility		
<input type="checkbox"/>	CAFGP24 / Legalize Filling of Tidelands		
<input type="checkbox"/>	CAFGP25 / Construct Telecom Tower		
<input type="checkbox"/>	CAFGP26 / Tourism Ind Construction		
<input type="checkbox"/>	CAFGP27 / Geotechnical Borings		
<input type="checkbox"/>	CAFGP29 / Habitat Creation/Enhance		
	<b>Coastal/Tidal Wetlands</b>		
<input type="checkbox"/>	Coastal/Tidal Wetlands Permit		
<input type="checkbox"/>	Coastal Wetland Permit Modification		
	<b>Waterfront Development</b>		
<input type="checkbox"/>	WDGP10 / New Bulkhead/Fill Lagoon		
<input type="checkbox"/>	WDGP14 / Reconstruct Bulkhead		
<input type="checkbox"/>	WDGP19/Dock/Piers, Boat Lifts Lagoon		
<input type="checkbox"/>	WDGP20 / Minor Maint Dredge Lagoon		
<input type="checkbox"/>	WDGP21 / Shoreline Stabilization		
<input type="checkbox"/>	Individual Permit/Upland		
<input type="checkbox"/>	Individual Permit/Inwater		
<input type="checkbox"/>	Zane Letter		
<input type="checkbox"/>	Modification		
	<b>Highlands</b>		
<input type="checkbox"/>	Emergency Permit		
<input type="checkbox"/>	Pre-application Meeting		
<input type="checkbox"/>	Preservation Area Approval		
<input type="checkbox"/>	PAA with Waiver		
<input type="checkbox"/>	Resource Area Determination footprint		
<input type="checkbox"/>	Resource Area Determination <acre		
<input type="checkbox"/>	Resource Area Determination >acre		
<input type="checkbox"/>	HPAAGP 1/ Habitat Creation/Enhance		
<input type="checkbox"/>	HPAAGP 2 Bank Stabilization		

	Application Type	Fee Amt	Amt Paid
	<b>Freshwater Wetlands</b>		
<input type="checkbox"/>	FWGP1 / Main. & repair Exlst Feature		
<input type="checkbox"/>	FWGP2 / Utility Crossing		
<input type="checkbox"/>	FWGP3 / Discharge of Return Water		
<input type="checkbox"/>	FWGP4 / Hazard Site Invest/Cleanup		
<input type="checkbox"/>	FWGP5 / Landfill Closure		
<input type="checkbox"/>	FWGP6 / Filling of NSWC		
<input type="checkbox"/>	FWGP6A /TA- Filling of NSWC		
<input type="checkbox"/>	FWGP7 / Fill ditch / swale		
<input type="checkbox"/>	FWGP8 / House Addition		
<input type="checkbox"/>	FWGP9 / Airport Sightline Clearing		
<input type="checkbox"/>	FWGP10A / Very Minor Road Crossing		
<input type="checkbox"/>	FWGP10B / Minor Road Crossing		
<input type="checkbox"/>	FWGP11 / Outfalls / Intakes		
<input type="checkbox"/>	FWGP12 / Survey / Investigation		
<input type="checkbox"/>	FWGP13 / Lake Dredging		
<input type="checkbox"/>	FWGP14 / Water Monitoring		
<input type="checkbox"/>	FWGP15 / Mosquito Control		
<input type="checkbox"/>	FWGP16 / Habitat Create / Enhance	No Fee	No Fee
<input type="checkbox"/>	FWGP17 / Trails / Boardwalks		
<input type="checkbox"/>	FWGP17A / Multifuse paths		
<input type="checkbox"/>	FWGP18 / Dam Repairs		
<input type="checkbox"/>	FWGP19 / Dock or Pier		
<input type="checkbox"/>	FWGP20 / Bank Stabilization		
<input type="checkbox"/>	FWGP21 / Above Ground Utility		
<input type="checkbox"/>	FWGP23 / Expand Cranberry		
<input type="checkbox"/>	FWGP24 / Spring Developments		
<input type="checkbox"/>	FWGP25 / Malfunction Septic System	No Fee	No Fee
<input type="checkbox"/>	FWGP26 / Channel / Stream Clean		
<input type="checkbox"/>	FWGP27 / Redevelop Disturbed Site		
<input type="checkbox"/>	FWGP Modification		
<input type="checkbox"/>	Individual Wetlands Permit		
<input type="checkbox"/>	Individual Open Water Permit		
<input type="checkbox"/>	Individual Permit Modification		
<input type="checkbox"/>	Wetlands Exemption		
	<b>Letter of Interpretation</b>		
<input type="checkbox"/>	Presence Absence		
<input type="checkbox"/>	Presence Absence Footprint		
<input type="checkbox"/>	Delineation		
<input type="checkbox"/>	Verification		
<input type="checkbox"/>	Extension		
	<b>Transition Area Waiver</b>		
<input type="checkbox"/>	Averaging Plan		
<input type="checkbox"/>	Reduction		
<input type="checkbox"/>	Hardship Reduction		
<input type="checkbox"/>	Special Activity Stormwater		
<input type="checkbox"/>	Special Activity Linear Development		
<input type="checkbox"/>	Special Activity Redevelopment		
<input type="checkbox"/>	Special Activity Individual Permit		
<input type="checkbox"/>	Exemption		
<input type="checkbox"/>	Modification		
	<b>Consistency Determination</b>		
<input type="checkbox"/>	Water Quality Certificate		

Both the Applicant and Property owner's section must be filled out for all Land Use Regulation Applications

**A. APPLICANT SIGNATURE**

I certify under penalty of law that the information provided in this document is true and accurate. I am aware that there are significant civil and criminal penalties for submitting false or inaccurate information. (If corporate entity, print/type the name and title of person signing on behalf of the corporate entity.)

Raymond A. Tripodi  
Signature of Applicant/Owner  
1-14-10  
Date  
Raymond A. Tripodi, Mgr. License Permits  
Print Name  
PSE&G 80 Park Plaza, Newark, NJ 07102  
Print Address

\_\_\_\_\_  
Signature of Applicant/Owner  
\_\_\_\_\_  
Date  
\_\_\_\_\_  
Print Name  
\_\_\_\_\_  
Print Address

**B. PROPERTY OWNER'S CERTIFICATION**

I hereby certify that the undersigned is the owner of the property upon which the proposed work is to be done. This endorsement is certification that the owner grants permission for the conduct of the proposed activity. In addition, I hereby give unconditional written consent to allow access to the site by representatives or agents of the Department for the purpose of conducting a site inspection or survey of the project site.

In addition, the undersigned property owner hereby certifies:

1. Whether any work is to be done within an easement – Yes:  No:
2. Whether any part of the entire project (e.g., pipeline, roadway, cable, transmission line, structure, etc.) will be located within property belonging to the State of New Jersey-Yes:  No:
3. Whether any work is to be done on any property owned by any public agency that would be encumbered by Green Acres – Yes:  No:
4. Whether any part of this project requires a Section 106(National Register of Historic Places) Determination as part of a federal permit or approval – Yes:  No:

Morton A. Plawner  
Signature of Owner  
1-14-10  
Date  
Morton A. Plawner, VP & Treasurer  
Print Name  
PSEG 80 Park Plaza, Newark, NJ 07102  
Print Address

\_\_\_\_\_  
Signature of Owner  
\_\_\_\_\_  
Date  
\_\_\_\_\_  
Print Name  
\_\_\_\_\_  
Print Address

C. **APPLICANT'S AGENT**

NOTE: Notary seal is required for Flood Hazard Area (SEA) applications.

I \_\_\_\_\_, the Applicant/Owner, authorize to act as my agent/representative in all matters pertaining to my application the following person:

Name \_\_\_\_\_

Occupation/Profession \_\_\_\_\_

\_\_\_\_\_  
(Signature of Applicant/Owner)

**AGENT'S CERTIFICATION**

Sworn before me this day of

I agree to serve as agent for the above-mentioned applicant \_\_\_\_\_ 20 \_\_\_\_

\_\_\_\_\_  
(Signature of Agent)

\_\_\_\_\_  
Notary Public

D. **STATEMENT OF PREPARER OF PLANS, SPECIFICATIONS, SURVEYOR'S OR ENGINEER'S REPORT**

I hereby certify that the plans, specifications and engineer's report, if any, applicable to this project comply with the current rules and regulations of the New Jersey Department of Environmental Protection with the exceptions as noted. In addition, I certify the application is complete as per the appropriate checklist(s).

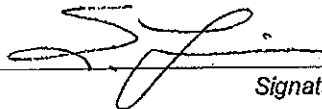

Signature

Stephen J. Trainor, P.E.

01/14/10

Type: Name and Date

Project Engineer, The Louis Berger Group

Position, Name of Firm

E. **STATEMENT OF PREPARER OF APPLICATION, REPORTS AND/OR SUPPORTING DOCUMENTS (other than engineering)**

I certify under penalty of law that I have personally examined the information submitted in the document and all attachments and that, based on my inquiry of those individuals immediately responsible for obtaining and preparing the information, I believe that the information is true, accurate and complete in accordance with the appropriate checklist(s). I am aware that there are significant penalties for submitting false information, including the possibility of fines and imprisonment.

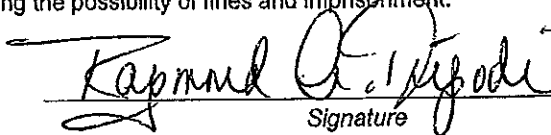

Signature

Raymond A. Tripodi, P.E., P.P.

Type: Name and Date

PSE&G - Mngr. Corp.Licenses & Permits

Position, Name of Firm

Please note: In addition to the standard paper submission, an electronic copy of the entire application, including plans, may be submitted on CDROM to assist the Department in the review this application.

Plans should be submitted as a CAD file or Shapefile, referenced in NJ state plane feet NAD83.

Please do **NOT** send the electronic version via E-Mail.



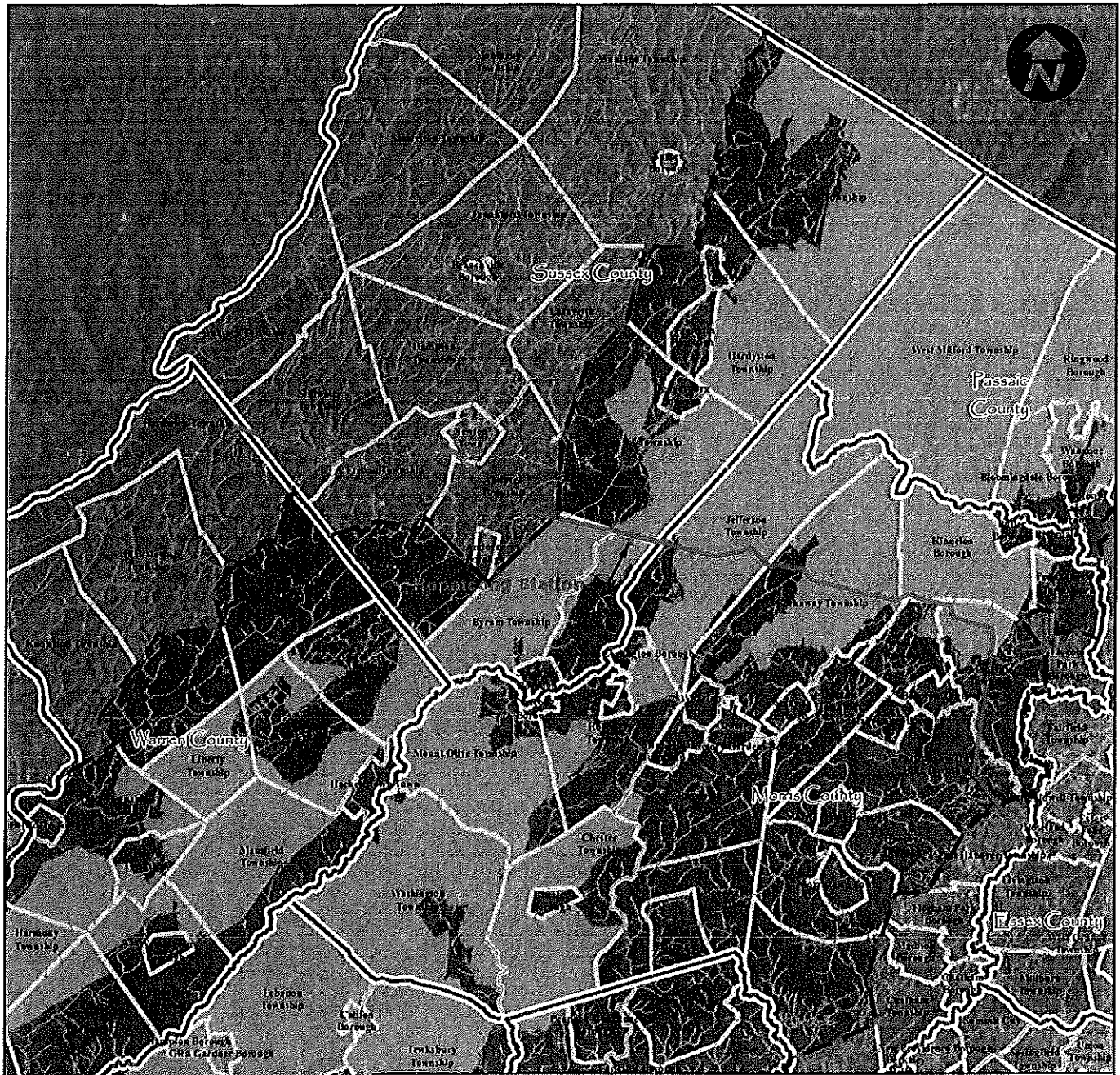

**Legend**

- Susquehanna-Roseland Transmission Line Project
- Highlands Region Boundary
- Highlands Preservation Area
- Highlands Planning Area
- Stream
- Municipal Boundary
- County Boundary



**KEY MAP**  
**PSE&G Susquehanna-Roseland Transmission Line Project**  
**Counties of Warren, Sussex and Morris**  
**New Jersey**



Source:  
 Transmission line from PSE&G, 2009.  
 Highlands Region Boundary, Preservation Area and Planning Area from NJ Highlands Council, 2006.  
 Streams from NJDEP, 2007.  
 County and Municipal Boundaries from NJDEP, 2008.  
 Aerial Imagery from ArcGIS Online - Aerials Express, 2006.

Drawn By: EB	Scale: 1" = 6 miles	Project No. 01315.0071.010
Chk'd By: PD	Date: 05/12/09	Figure No. 1